AFRP
Association for Responsible Planners

SGIC
SOUTHERN GUARANTY INSURANCE CO

Short Term Medical Insurance

Galena Plans

Brought to you by

Southern Guaranty Insurance Company

ELITE

www.sgicinsurance.com

STC2000AFRP

Dear Member,

Thank you for choosing an Association for Responsible Planners (AFRP) membership plan, which includes an array of savings, service and insurance benefits. Included in the AFRP membership is access to the Short Term Medical (STM) policy.

Your STM policy is insured by SGIC, a US based insurance company with its corporate headquarters in Clearwater, FL. The SGIC employees are excited to bring you personalized support to help you navigate your health insurance coverage.

In the following pages, you will find a summary of your AFRP membership benefits and the SGIC Short Term Medical health insurance policy.

We are committed to providing members with overall product satisfaction and superior customer service. For any membership or billing related questions please don't hesitate to contact us at 866-870-7730 Monday through Friday 9:00 a.m. to 6:00 p.m. EST.

For any insurance benefits, eligibility and claims related questions, please contact us at (888) 304-7442.

Sincerely,

AFRP
Association for Responsible Planners

SGIC
SOUTHERN GUARANTY INSURANCE CO

SCAN ME

Who is SGIC?

SGIC is an independently **owned and operated insurance company offering a new Short Term Medical product suite: the "Galena Plans".**

Our **mission** is to bring affordable healthcare alternatives to the average American.

Our **vision** is to provide **peace of mind** through a more personal approach to the difficult to navigate medical insurance industry.

SGIC
INSURANCE FROM THE PEACE OF MIND PEOPLE

The Peace of Mind People.

Why SGIC Galena Plans

Low-Cost Plans | May be less than half the cost of major medical plans

Anytime Enrollment | No qualifying event needed

Flexibility | Multiple plan designs | Various policy lengths | Range of deductible and coinsurance options

National PPO Network | No balance-billing with In-Network Providers

Enroll once for insurance coverage that last 3 terms up to 36 months.*

3 Terms

Term 1
12 months

Term 2
12 months

Term 3
12 months

***Pre-existing conditions and coverage limits disclosure. This coverage is not required to comply with certain federal market requirements, principally those contained in the Affordable Care Act (ACA). Review your Certificate carefully to be sure you are aware of and understand any exclusions and limitations regarding coverage of pre-existing conditions or health benefits. Your coverage may also have lifetime and/or annual limits on health benefits.

First Health Network

Through **First Health** you have access to providers, specialists, and hospitals nationwide at discounted rates

- **6,000** hospitals
- **1,046,000** professional providers
- **137,000** ancillary facilities
- **Approximately 98% of hospital and 95% of physicians** are retained each year

Please visit
www.sgicdualnetwork.com
to verify your provider is in the network prior to receiving service.

First Health Network access is not available in New Mexico for certain fully insured limited benefit plans due to state regulations.

In addition to the First Health Network, you have access to participating providers in the MultiPlan Network

First Health is a brand name of First Health Group Corp

Galena Plans by SGIC - Summary of Benefits

	ECONOMY	STANDARD	ELITE ★
Per Person Deductible You pay up to	$5,000 / $7,500 / $10,000	$2,500 / $5,000 / $7,500 / $10,000	$2,500 / $5,000 / $7,500 / $10,000
Coinsurance % paid by SGIC	50% / 70% / 80%	50% / 70% / 80%	50% / 70% / 80%
Coinsurance Maximum You pay up to	$5,000 / $10,000	$5,000 / $10,000	$2,500 / $5,000 / $10,000
Coverage Period Maximum SGIC Pays up to	$500,000	$1,000,000	$2,000,000
Office Visit **Wellness Visit**	Copay: Primary $40; Specialty $60 Up to $250 per term	*Copay: Primary $40; Specialty $60 *$40 Copay	*Copay: Primary $30; Specialty $45 *$40 Copay
Urgent Care **Emergency Room** **Ambulance Services**	$60 Copay Accident: $500 Copay; Sickness: $750 Copay Ground: Up to $250; Air: Up to $1,000	$60 Copay Accident: $500 Copay; Sickness: $750 Copay Ground: Up to $500; Air: Up to $1,000	*$60 Copay Accident: $500 Copay; Sickness: $750 Copay Ground: Up to $1,000; Air: Up to $2,500
Inpatient Surgery **Outpatient Surgery** **Surgical Office**	$2,000 per Covered Surgery, up to 1 per term $2,000 per Covered Surgery, up to 1 per term $1,000 per Covered Surgery, up to 1 per term	$4,000 per Covered Surgery, up to 2 per term $4,000 per Covered Surgery, up to 1 per term $1,000 per Covered Surgery, up to 2 per term	$8,000 per Covered Surgery, up to 3 per term $8,000 per Covered Surgery, up to 2 per term $1,000 per Covered Surgery, up to 3 per term
Standard Room & ICU **Inpatient Doctor Visits**	Up to $1,500 per day Up to $60 per visit	Up to $2,500 per day Up to $80 per visit	Up to $3,000 per day Up to $100 per visit
Outpatient Diagnostics **Advanced Radiology** **Professional Covered OT/PT** **Chiropractic Visits**	Up to $500 per term Up to $1,000 per term Up to $40 per day Not Covered	Up to $1,000 per term Up to $1,500 per term Up to $60 per day Not Covered	*Copay: Pathology $40; Radiology $60 *$250 copay Up to $60 per day Up to $60 per day
Inpatient **Professional**	Not Covered Not Covered	Not Covered $50 per day; up to 10 days	$100 per day; up to 30 days $100 per day; up to 10 days

Pharmacy Solutions by ReviveHealth

$O Urgent Care Medications
$O Maintenance Medications with **Free** Home Delivery

*Indicates copay only and **not** subject to deductible and plan coinsurance. All benefit limits listed above are per covered person.
No benefits will be paid for a health condition that exists 12 months prior to the date your insurance takes effect. State rules may vary.
Unless specified otherwise, the following benefits are for the Insured and each Covered Dependent subject to the plan Deductible, Coinsurance Percentage, Coinsurance Maximum, and Coverage Period Maximum chosen. Benefits are limited to the maximum allowable expense for each Covered Person, in addition to any specific limits stated in the policy.
Pharmacy benefits are provided through a membership service with ReviveHealth. See ReviveHealth materials for full details. Savings and out of pocket costs may vary please see your ReviveHealth plan.

Pharmacy Solutions

No claims or copays

All 50 states

Free Home Delivery

Easy transfers and refills

1,000 MEDICATIONS

Access to over 1,000 medications for both routine/maintenance needs and acute/urgent needs -- all at no extra cost!

PHARMACIST CONSULTATION

Speak with one of their licensed, registered pharmacists at your convenience to learn more about your medications and options.

RX SAVINGS CARD

Save up to 80% on all other medications at your local pharmacy.

MEDICATIONS FOR....

- High Cholesterol
- Diabetes
- Mental Health
- Allergies
- Thyroid
- Asthma
- Men's Health
- Women's Health
- High Blood Pressure
- and more!

SGIC is excited to offer a prescription membership service through our partnership with **ReviveHealth** that will provide access to a variety of no-cost medications, pharmacy support, and discounts.

SGIC
INSURANCE FROM THE PEACE OF MIND PEOPLE

ReviveHealth is a non-insurance prescription solution and provider. Solution is not dependant on injury or illness being covered by one of the plans and may be used for current or pre-existing prescriptions.

REVIVE HEALTH

How Does Your Pharmacy Program Work?

$0 at the Pharmacy for Urgent Care Prescriptions

See your primary care physician or urgent care provider.

If prescribed one of the program's 70 listed medications, go to one of the 70,000 participating retail pharmacies including **Walgreens and CVS.**

$0 Home Delivery on Your Maintenance Medications through ManifestRx Pharmacy

- 425 Maintenance Medications
- 3 Month Supply

80% off not Covered Prescriptions

If for any reason your prescription is not covered, you will have access to a discount card with up to 80% off retail costs.

See next page for more details

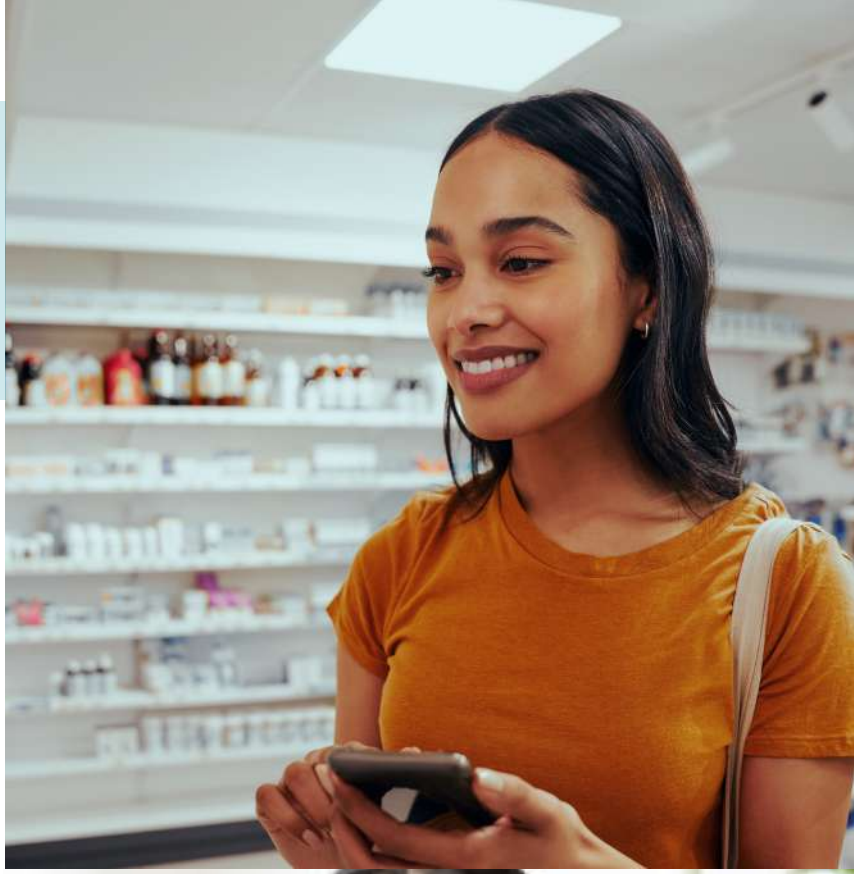

Pharmacy Solutions

If your medication has refills left - simply transfer your medication to Revive.

Transferring a Medication

1. Select the 'My Medication' tab in your Member Portal.
2. Type in the search bar the name of the medication you wish to have transferred.
3. Complete the required fields.
4. Select 'Transfer My Medication'.
5. You will receive an email confirmation when your order has been received.

If your medication does not have refills left: have your provider send the new script to the pharmacy location: Manifest Rx.

Refilling a Medication

1. Select the 'My Medication' tab in your Member Portal --> Refill Request.
2. Complete the required fields.
3. You will receive an email confirmation when your order has been received.

Medication Shipments:

It takes about 3-5 business days to process, send and receive your prescription.
All medications come in an unmarked box for privacy purposes.

Customer Care

ReviveHealth
1-888-220-6650 (8AM-8PM EST)
Customercare@revive.health

What to Know About Short Term Medical Plans

From our years of experience working in the health insurance industry and helping members effectively control costs, below are important details that you should be aware of with your short term medical plan.

Pre-Existing Conditions

One of the biggest differences between our Plans and those available from the ACA Exchange is a Pre-Existing Condition Limitation. If you haven't been diagnosed or treated for a medical condition in the past 12 months, or experienced symptoms that should have led you to get care but did not, this rule will not impact you.

Waiting Period

This plan has waiting periods which include:

- Next day coverage for injuries
- 5 day waiting period for sickness
- 30 day waiting period for cancer

Plan Benefits

This plan only covers the benefits listed in your certificate. Some benefits also include visit and/or coverage period limits. Refer to your certificate for more information.

The application of cost sharing is as follows: copays,deductible and coinsurance.

Pre-Authorization

Pre-Authorization is required for **all** inpatient hospitalizations, outpatient surgeries, durable medical equipment and prosthetics. Call (888) 275-7916 to get your services pre-authorized.

Pre-Authorization does not guarantee coverage.

Understand What is Not Covered

Knowing exactly what your Short Term Medical Insurance does and does not cover is important. To give you the best possible experience, we offer this summary of what is not covered. Please see your Certificate for a list of exclusions, benefit amount limitations, and frequency limitations for covered services.

- *Pre-existing conditions.
- Sicknesses that begin, by occurrence of symptoms and/or receipt of treatment during the waiting period, which is 5 days following the effective date.
- Outpatient Prescription Drugs, Dental, and Vision services.
- Contraceptive drugs and devices.
- Pregnancy and related services; except for Complications of Pregnancy.
- Treatment, services and supplies for a Covered Dependent who is a newborn child not yet discharged from the Hospital.
- Routine foot care.
- Treatment of acne or varicose veins, allergy testing and allergy injections, speech therapy, and diagnosis or treatment of a sleeping disorder.
- **Diabetes, diabetic equipment, supplies and self-management training.
- Genetic testing.
- Hearing exams, hearing aids or fitting of hearing aids.
- Treatment for cataracts.
- Weight loss, non-smoking, exercise or similar programs.
- Illness or injury that is self-inflicted, caused while under the influence or while engaged in a felony, in a hazardous occupation or activity, in military service, or while participating in interscholastic or intercollegiate sports.
- Surgery during the first 6 months after the Effective Date of Coverage for a Covered Person for a total or partial hysterectomy, unless it is Medically Necessary due to a diagnosis of carcinoma (subject to all other coverage provisions, including but not limited to the pre-existing condition exclusion); tonsillectomy, adenoidectomy, repair of deviated nasal septum or any type of surgery involving the sinus, myringotomy, tympanotomy, herniorrhaphy, or cholecystectomy.

*A pre-existing condition is an illness, injury or condition for which medical advice, diagnosis, care or treatment was recommended or received from a Physician within 12 months prior to enrollment. For more details please see your certificate.
**State exclusions may vary.

AFRP
Association for Responsible Planners

Association Benefits

How We Serve

At AFRP we seek out quality benefits, services and resources to help our members thrive by reducing costs and taking control of their personal health. With the group buying power of an Association, AFRP members receive discounts on health, travel, business, and consumer products and services. In addition, we strive to provide our members with valuable information relevant to your life. AFRP shares information on wellness, lifestyle, nutrition, and more through our newsletters, website and emails.

Our commitment to membership defines us. We will continue seeking out new and improved benefits so that we may remain a valued resource and valued partner for responsible Americans throughout the United

Thank you for choosing an Association for Responsible Planners (AFRP) membership plan. Below is a summary of your benefits.

- 24- Hour Roadside Assistance
- CleverRx
- Figo Pet Insurance
- LifeLock
- Coast to Coast Vision
- Wyndham Hotels
- Office Depot & OfficeMax
- Red Roof Inn
- Motel 6
- 24-Hour Nurseline
- Prioritize Wellness
- Marquee Health
- LensCrafters
- Constant Contact
- Collette Travel
- Funjet
- CuraLink
- Tax Hotline and Financial Assistance

Please don't hesitate to contact Member Services at:
(866) 870-7730 or log into your member portal at https://www.afrp-association.com/ for additional details.

These benefits are applicable to your AFRP Membership and are not provided under your Short Term Medical policy insured by SGIC.

Frequently Asked Questions

What is an In-Network Provider?

An In-Network Provider is a Physician, Hospital or other healthcare Provider that is currently affiliated with the network offered by SGIC to its Policyholders.

How can I locate my in-network provider for the MultiPlan Network for Limited Benefit Plans

1. Call member services at (866) 870-7730
2. Go to www.multiplan.com/webcenter/portal/ProviderSearch and select MultiPlan Network and Limited Benefit Plan.

Why should I go to an In-Network Provider?

1. In-Network Providers will provide discounts that are not available with Out-of-Network Providers.
2. There is a separate Deductible and higher Coinsurance percentage which leads to more out of pocket costs for you by going to Out-of-Network Providers.
3. You can be balance-billed if you see an Out-of-Network Provider.

Can I access my Short Term Medical benefits right away?

Waiting periods apply as follows*:
Next day from enrollment for injuries
5 day waiting period from enrollment for sickness.
30 day waiting period for cancer
* Some benefits may not be covered in your plan and are subject to pre-existing condition exclusions.

What are pre-existing conditions?

A pre-existing condition is an illness, injury or condition for which medical advice, diagnosis, care or treatment was recommended or received, or that had manifested itself in such a manner that would have caused an ordinarily prudent person to seek medical advice, diagnosis, care or treatment within the 12 months immediately preceding the Covered Person's Coverage Effective Date. State rules may vary.

What is the maximum duration length of my policy?

You are selecting a Short Term Medical policy term with an auto re-apply option that will allow you to extend coverage up to 36 months. Your benefit limits, deductible, and coinsurance will reset each new term of continuous coverage. Medical conditions developed during your prior term may not be covered by additional terms. Prices may change at the start of each new policy. You may cancel at any time. Terms and conditions may vary by state.

Is my policy ACA compliant?

This coverage is not required to comply with certain federal market requirements, principally those contained in the Affordable Care Act (ACA). Review your Certificate carefully to be sure you are aware of and understand any exclusions and limitations regarding coverage of pre-existing conditions or health benefits (such as hospitalization, emergency services, maternity care, preventive, care, prescription drugs, and mental health and substance use disorder services). Your coverage also has lifetime and/or annual limits on health benefits. If this coverage expires or you lose eligibility for this coverage, you might have to wait until an open enrollment period to get other health insurance coverage.

What is Pre-Authorization?

Most healthcare plans require a form of pre-authorization, which is a process that protects you by verifying your procedure is medically necessary.. For this verification please call us at (888) 275-7916, as seen on your ID card. These services include all Inpatient Hospitalizations and procedures done at an Outpatient Surgical Facility but please see your certificate for full details. You can reach us at (888) 275-7916, as seen on your ID card as well.

What is Coinsurance Maximum?

The maximum amount of Coinsurance you will pay in a Coverage Period subject to any benefit limits specified in your certificate. The Coinsurance Maximum does not include the Deductible and Copays.

AM BEST B++ Good

SGIC
INSURANCE FROM THE PEACE OF MIND PEOPLE